

EXIT

1

EXIT ROUTE

2

CORRESPONDING TYPE II BRAILLE

TACTILE EXIT SIGNAGE	N.T.S.	S
	42D-A051-800-DETL	02.11.14

STANDARD RESTROOM
(LOCATED IN THE NON-SALES / CORRIDOR)

LIGHTING

DOWNLIGHTS

SHELVING

CABINET (NS-17)

FINISHES:

WALL PAINT

PT-1

FLOOR

FC-19

WAINSCOT

T-1

T-3

T-5

VOID

ELEVATED RESTROOM

LIGHTING

DOWNLIGHT

SHELVING

RECESSED CABINET (NS-36)

FINISHES:

WALL PAINT

PT-13

FLOOR

FC-18

WALL TILE

T-7

VOID

ELEVATED RESTROOM W/ COUNTERTOP
(WITH OR WITHOUT TOILET COMPARTMENT)

LIGHTING

DOWNLIGHT

SHELVING

RECESSED CABINET (NS-36)

FINISHES:

WALL PAINT

PT-13

FLOOR

FC-18

WALL TILE

T-7

VOID

RESTROOM LEGEND	FULL	R
	42L-A051-000-LGND	10.14.11

REFER TO SPECIFICATIONS DIVISION IX FOR MORE INFORMATION.

PAINT:

- CONTRACTOR TO REVIEW CONSTRUCTION DETAIL SHEETS, FLOOR FINISH PLAN, AND ELEVATIONS FOR HELPFUL CLARIFICATION OF ITEMS AND SURFACES TO BE PAINTED.
- CONTRACTOR IS TO PRIME ALL GYPSUM BOARD.
- ALL METAL SURFACES PAINTED BY PAINT CONTRACTOR ARE TO BE PRIMED WITH A HIGH QUALITY METAL PRIMER AND FINISHED WITH A HIGH QUALITY SEMI GLOSS PAINT. FINISH COATS MUST NOT REVEAL BRUSH MARKS. SPRAY OR APPLY AS NEEDED.
- ALL WOOD SURFACES TO BE PRIMED WITH AN ALL-PURPOSE 100% ACRYLIC LATEX PRIMER AND FINISHED WITH A LATEX BASE PAINT AS SPECIFIED ABOVE.
- FOR EXTERIOR STOREFRONTS: PRIME ALL WOOD WITH ALKYD PRIMER. USE BENJAMIN MOORE MOORCRAFT SUPER SPEC - SEMI GLOSS AS BASE FOR ALL COLORS.
- USING NON-SHRINKING FILLER, FILL AND PUTTY ALL NAIL HOLES, COUNTERSINK SCREWS, BOLTS, CRACKS, ETC. BEFORE APPLYING FINISH.
- WOOD DOORS: SEAL BOTTOMS, TOPS, AND EDGES. SAND ALL WOOD BEFORE FINISHING.
- NAIL WOOD TRIM BOARDS IN LEAST CONSPICUOUS LOCATIONS. SET AND FINISH SMOOTH.
- SAND ALL WOOD SURFACES SMOOTH AND EVEN BEFORE PAINTING.
- SAND ENAMELED FINISHES APPLIED TO WOOD OR METAL BETWEEN COATS WITH FINE SANDPAPER TO PRODUCE SMOOTH AND EVEN FINISH.
- MAKE FINISH WORK UNIFORM, SMOOTH, FREE OF RUNS, SAGS, DEFECTIVE BRUSHING AND CLOGGING. MAKE EDGES OF PAINT ADJOINING OTHER MATERIALS OR COLORS SHARP AND CLEAN WITHOUT OVERLAPPING.

FLOOR COVERING:

- CERAMIC TILES ARE TO BE INSTALLED MAINTAINING A CONSISTENT GROUT JOINT WIDTH THROUGHOUT THE MAXIMUM GROUT JOINT WIDTH IN SALES AREA IS TO BE 1/8", U.O.N.
- G.C. TO PROVIDE ZINC DIVIDER STRIP AT WOOD TO MARBLE, WOOD TO COCOA MAT, AND AT THE NON-SALES DOOR BETWEEN FLOOR FINISHES, WHERE APPLICABLE.

TILE AND GROUT SEALANT:

- APPLY SII IMPREGNATOR SEALER TO ALL SURFACES PRIOR TO GROUTING USING A MIRA BRUSH APPLICATOR OR A CLEAN, WHITE COTTON TOWEL. APPLY SUFFICIENT AMOUNT TO MOISTEN ALL SURFACES WITHOUT SATURATING JOINTS. AFTER SEALER STANDS FOR 3-5 MINUTES, BUFFING WITH A CLEAN, DRY TOWEL IS IMPORTANT. ALLOW TO CURE FOR 24 HOURS BEFORE GROUTING.
- AFTER GROUTING, REMOVE ALL EXCESS GROUT AND RESIDUE. ALLOW TO DRY FOR 24 HOURS. IF RESIDUE OR HAZE REMAINS, USE GROUT, CONCRETE AND FILM REMOVER, FOLLOWING LABEL INSTRUCTIONS.
- APPLY SII IMPREGNATOR SEALER TO ALL GROUT WITH A THIN PAINT BRUSH OR THE APPLICATION TIP. REMOVE ANY SEALER FROM PRE-FINISHED SURFACES BEFORE SEALER DRIES. FOR LARGER JOBS, GROUT MAY BE SEALED BY TREATING ENTIRE AREA, INCLUDING MARBLE, A SECOND TIME. ENSURE SEALER DOES NOT PUDDLE.
- SEALER WILL BE DRY TO THE TOUCH IN 45-60 MINUTES AND MAY BE USED FOR NORMAL FOOT TRAFFIC. IT IS RECOMMENDED TO KEEP SEALED SURFACES DRY AND FREE FROM STAIN FOR 72 HOURS.

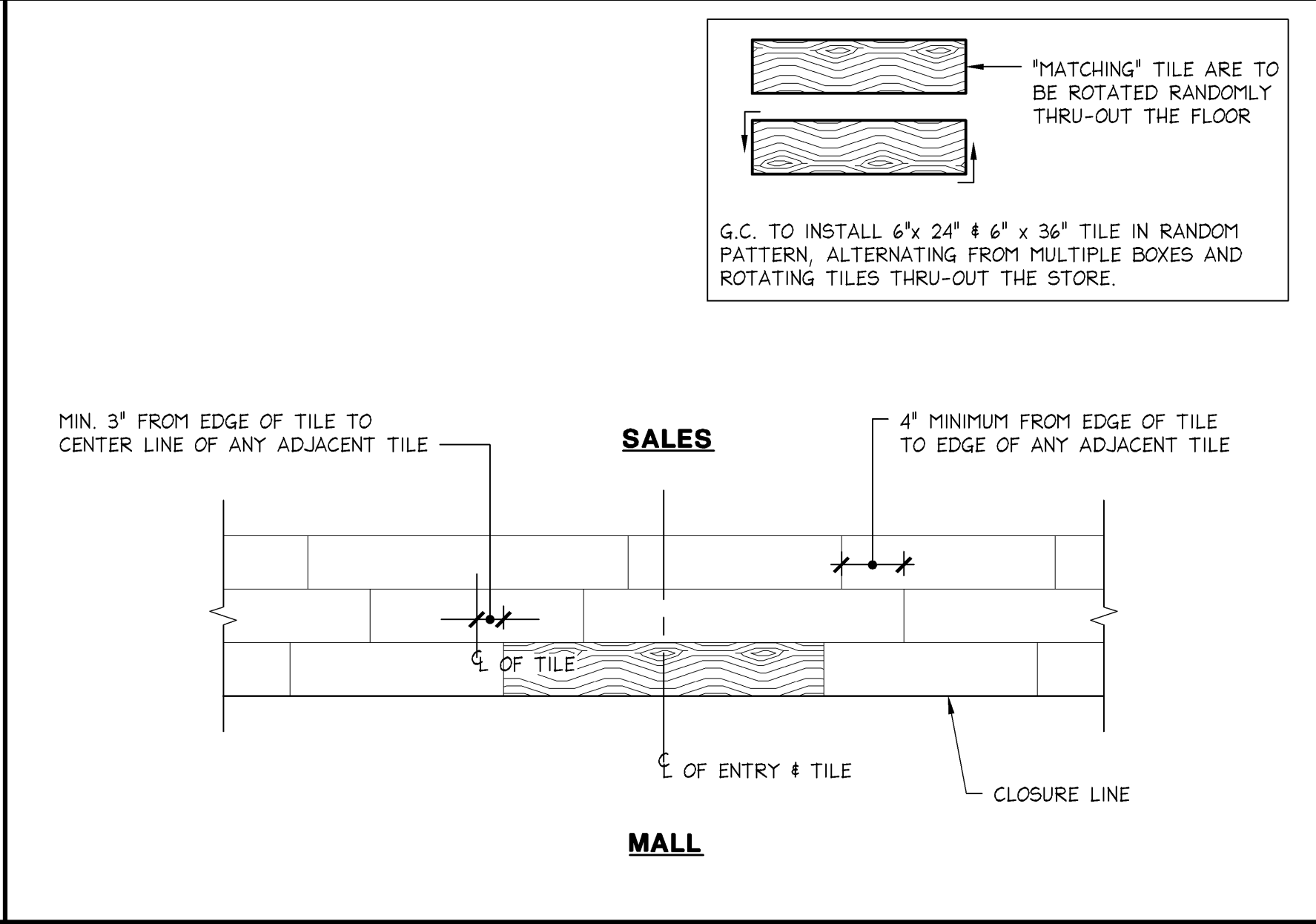

- REFER TO SHEET A05.1 FOR STOREFRONT FINISHES
- REFER TO SHEET A00.2 FOR FINISH SCHEDULE
- PAIN ALL EXPOSED WALLS & CEILINGS PT-1 U.O.N.
- PAINT ALL NON-SALES DOORS PT-5
- MITER ALL OUTSIDE CORNERS OF WALL BASE - COPE ALL INSIDE CORNERS
- TILE FLOORING TO BE SET BEFORE WOOD BASE. SCRIBE WOOD BASE TO TOP OF FLOOR AS BEST POSSIBLE AND CAULK GAPS.

FINISH NOTES	FULL	M
	42N-A051-M00-NOTE	10.14.11

FC-18 CROSSVILLE TILE LAYOUT @ ENTRY	3/4" = 1'-0"	H
	42D-A051-H00-DETL	06.03.10

FINISH PLAN NOTES	FULL	D
	42N-A051-D00-NOTE	08.31.04

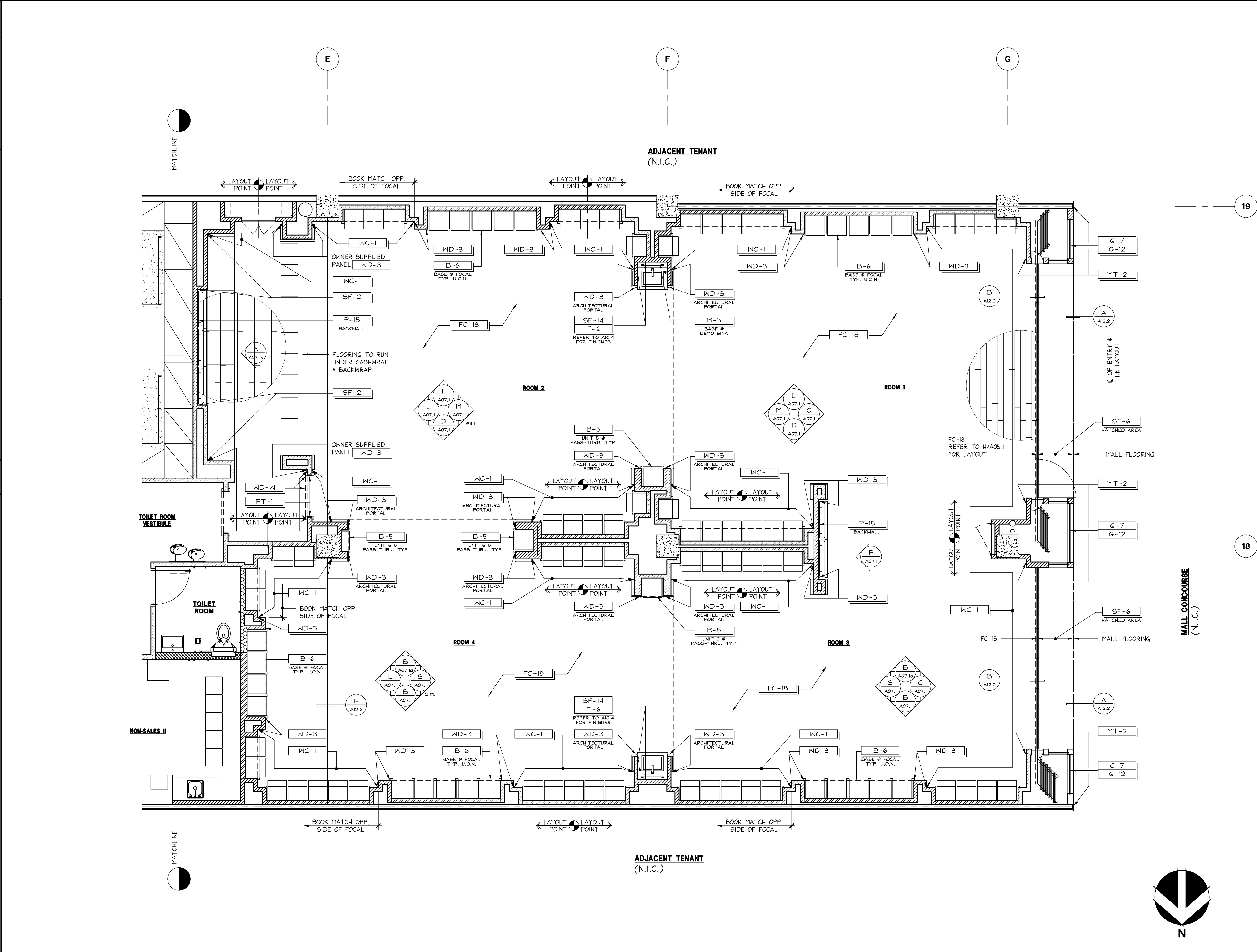

FLOOR & WALL FINISH PLAN	1/4" = 1'-0"	A
	42P-A051-A00-PLAN	10.14.11

SHREMSHOCK

Shremshock Architects, Inc.

6150 S. Sandburg Rd., Westerville, OH 43081

t: 614 545 4550 | f: 614 545 4555 | shremshock.com

Garland S. Shremshock, Architect

Timothy J. Shremshock, Architect

Limitedbrands

LIMITED STORE PLANNING, INC.

d/b/a STORE DESIGN & CONSTRUCTION

Three Limited Parkway • Columbus, Ohio 43230

Telephone: 614.415.7000 • Fax: 614.415.7349

PROJECT INFORMATION:

24200161

BATH & BODY WORKS

THE GALLERIA II

SPACE RESTROOM RD.

5005 W. BEAUMONT RD.

HOUSTON, TX 77056

SCOPE: REMODEL

DESIGN TYPE: EASTON-G

LS/MAC PROJECT #:

00061216

PACKAGE: A/E

GENERATION: PROJECT #:

130940

REVISIONS:

REQUIRED BY:

DATE:

ELITE CONSTRUCTION GROUP

LAKE JACKSON, TX

PHONE: 979-285-5012

NOTE: THESE PRINTS HAVE BEEN

REDUCED BY 50 PERCENT SCALE

WILL BE 50 PERCENT OF WHAT IS

NOTED ON PLANS

DATE ISSUED:

DESIGNED BY:

DRAWN BY:

CHECKED BY:

3/7/14

SB

JLH

RHW

FLOOR & WALL

FINISH PLAN

DRAWING NUMBER:

A05.1